

NSD Nøkkeltall VVS-anlegg

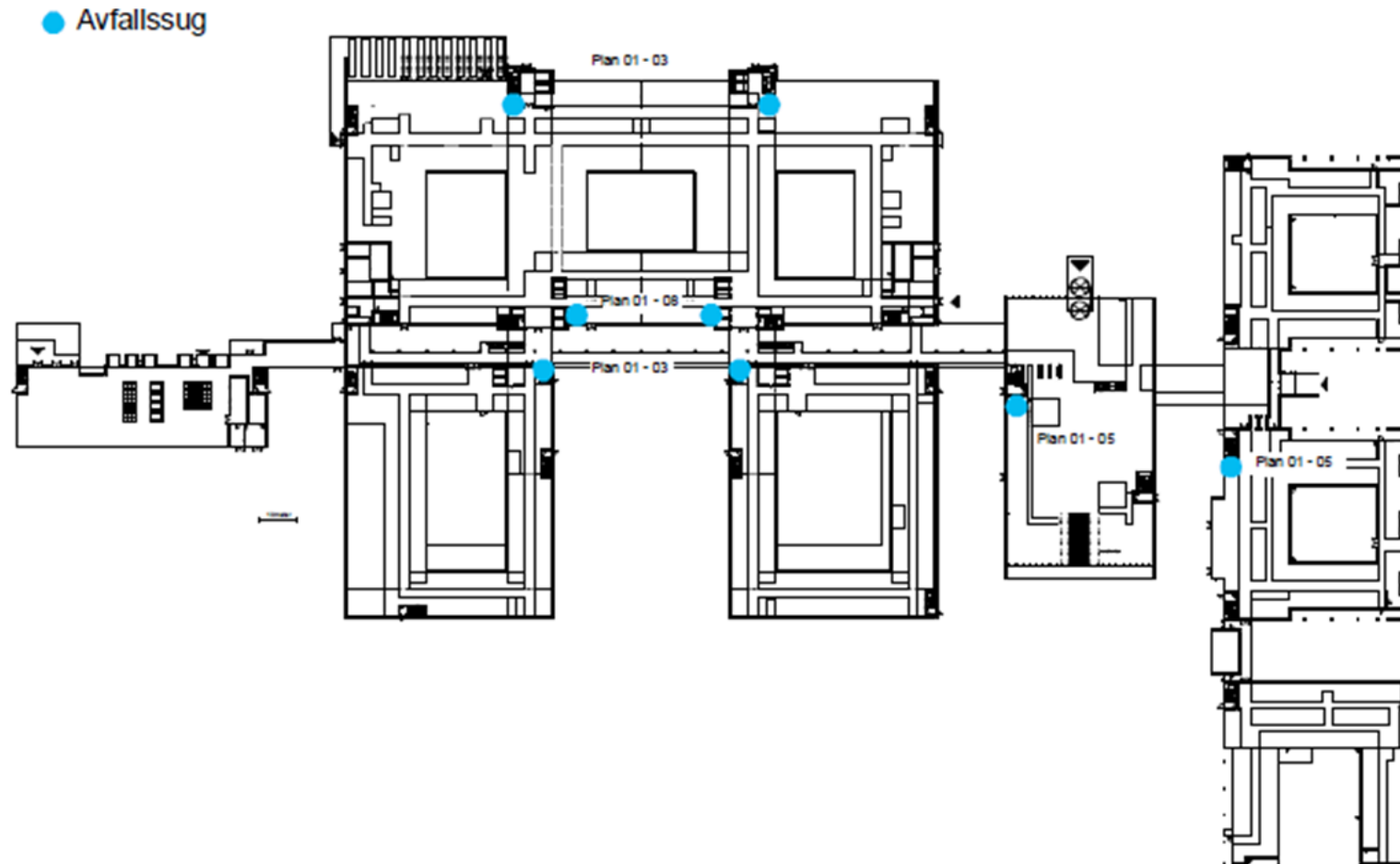

Avfallssug



Avfallssug

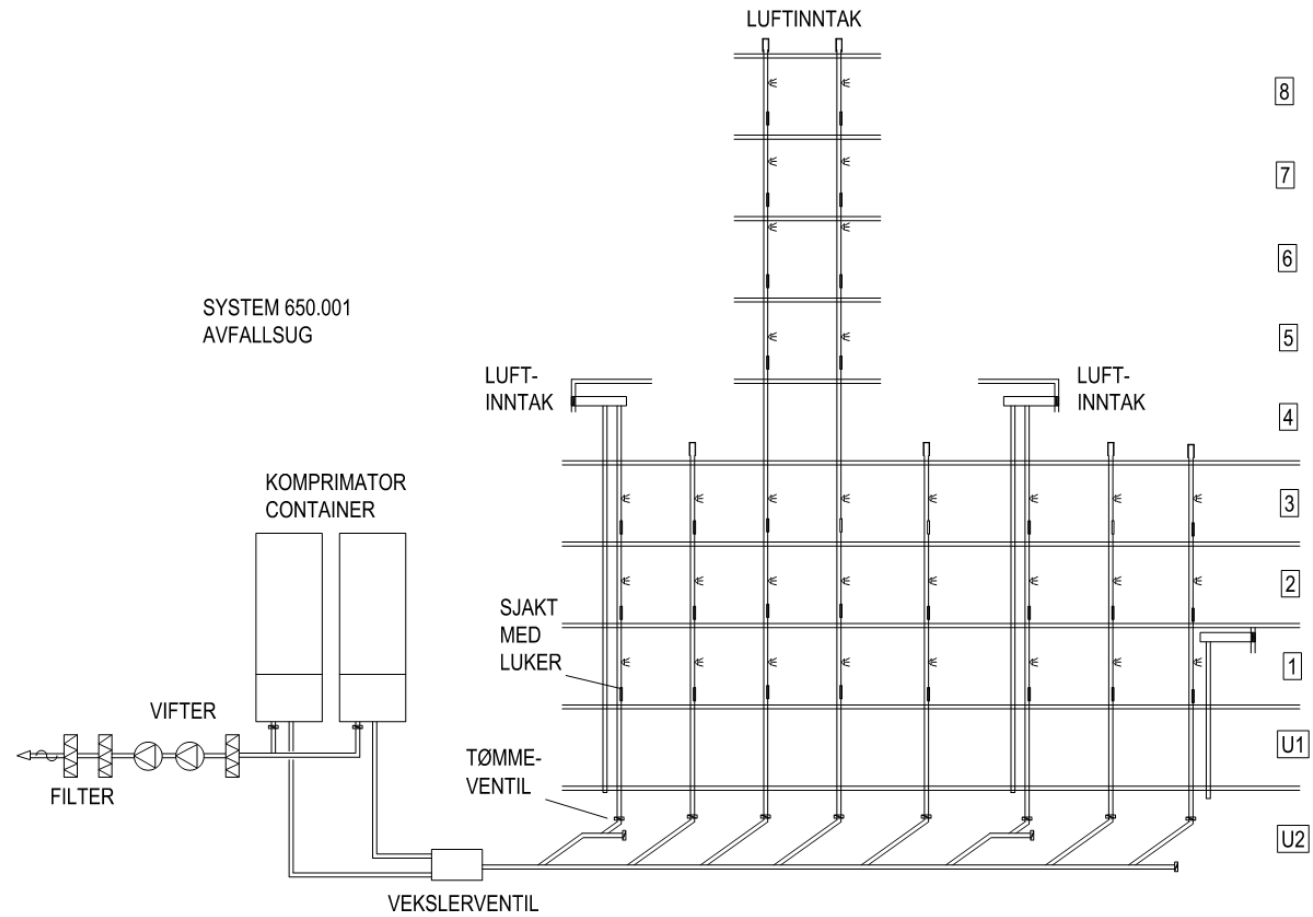

Rørpost

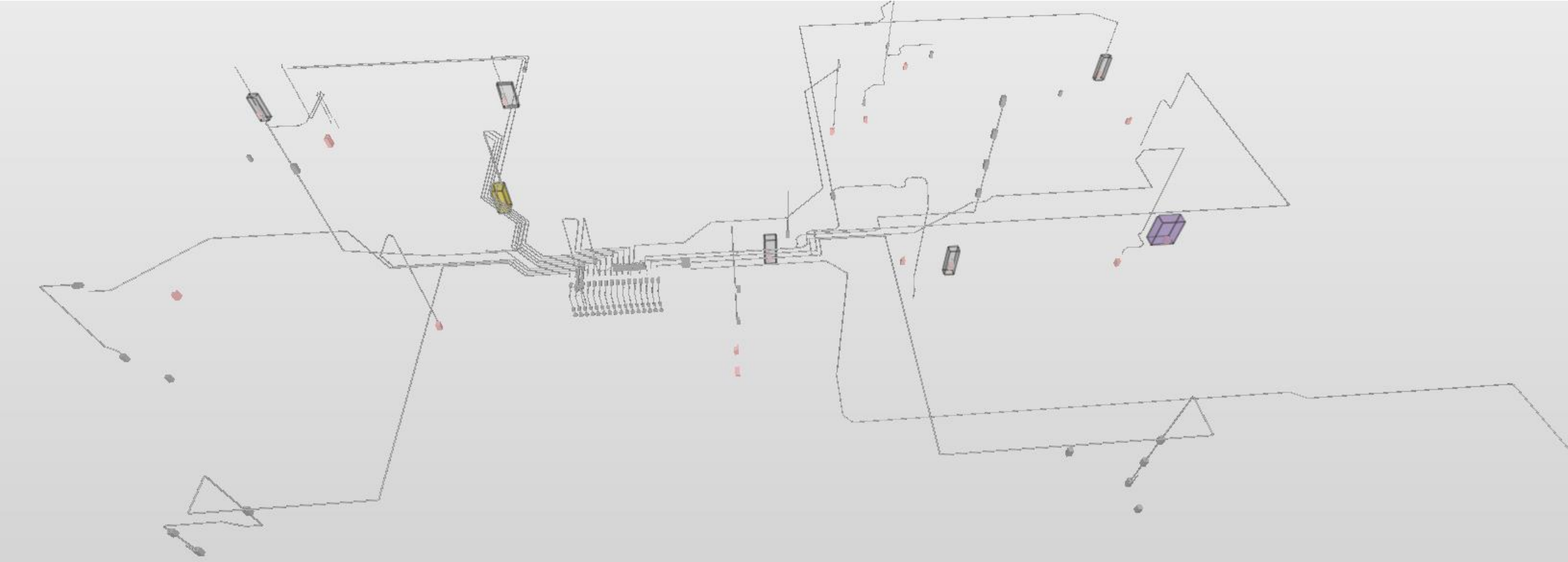

Adkomstbygg, kontorfunksjoner, luftmengde: 140.000 m³/h, 8 aggregater
Psykiatri, behandling og døgnposter, luftmengde: 190.000 m³/h, 14 aggr.

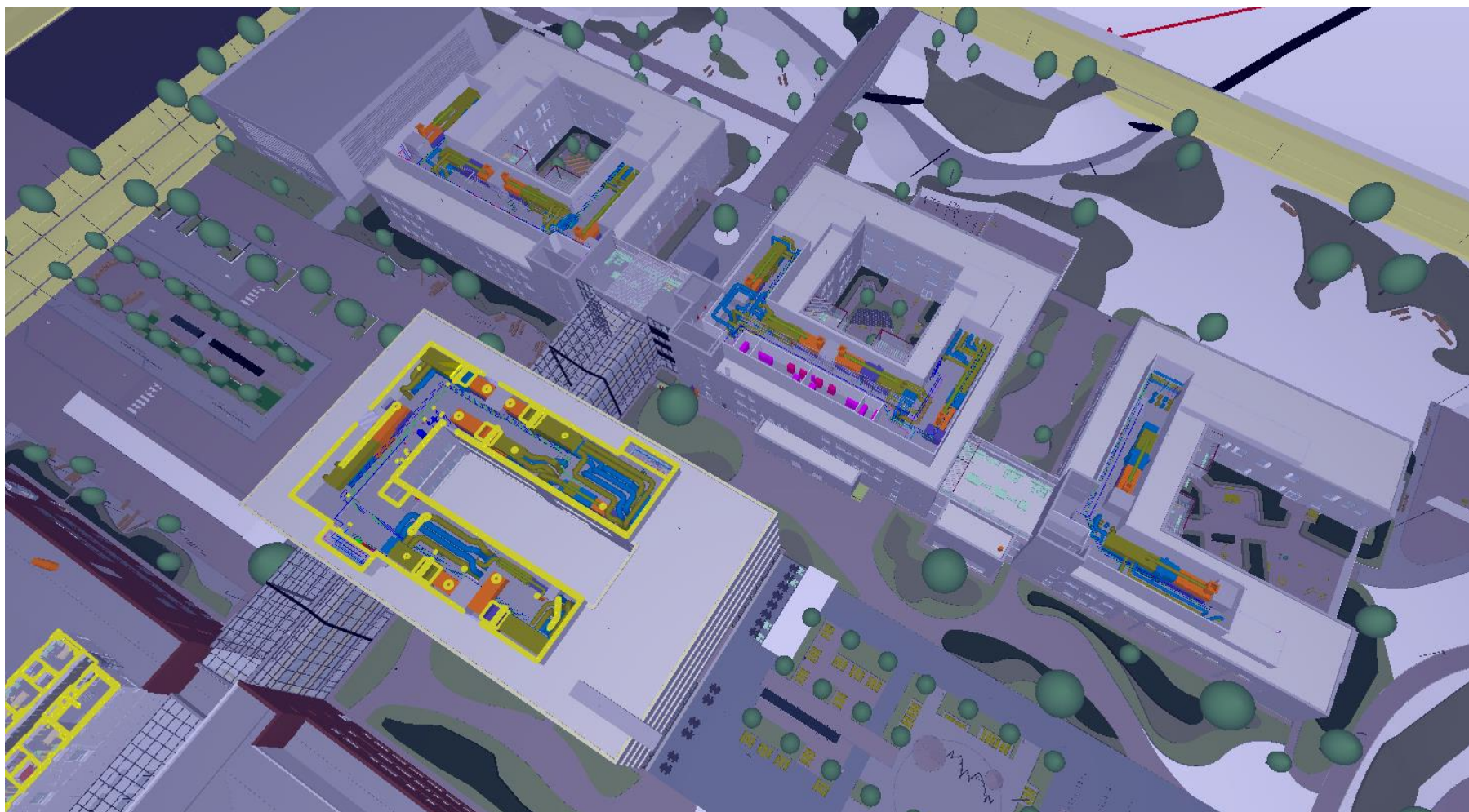

Behandlingsbygg, underetasje, 3 energisentraler og 2 tekniske rom
luftmengde: 60.000 m³/h, 4 aggregater

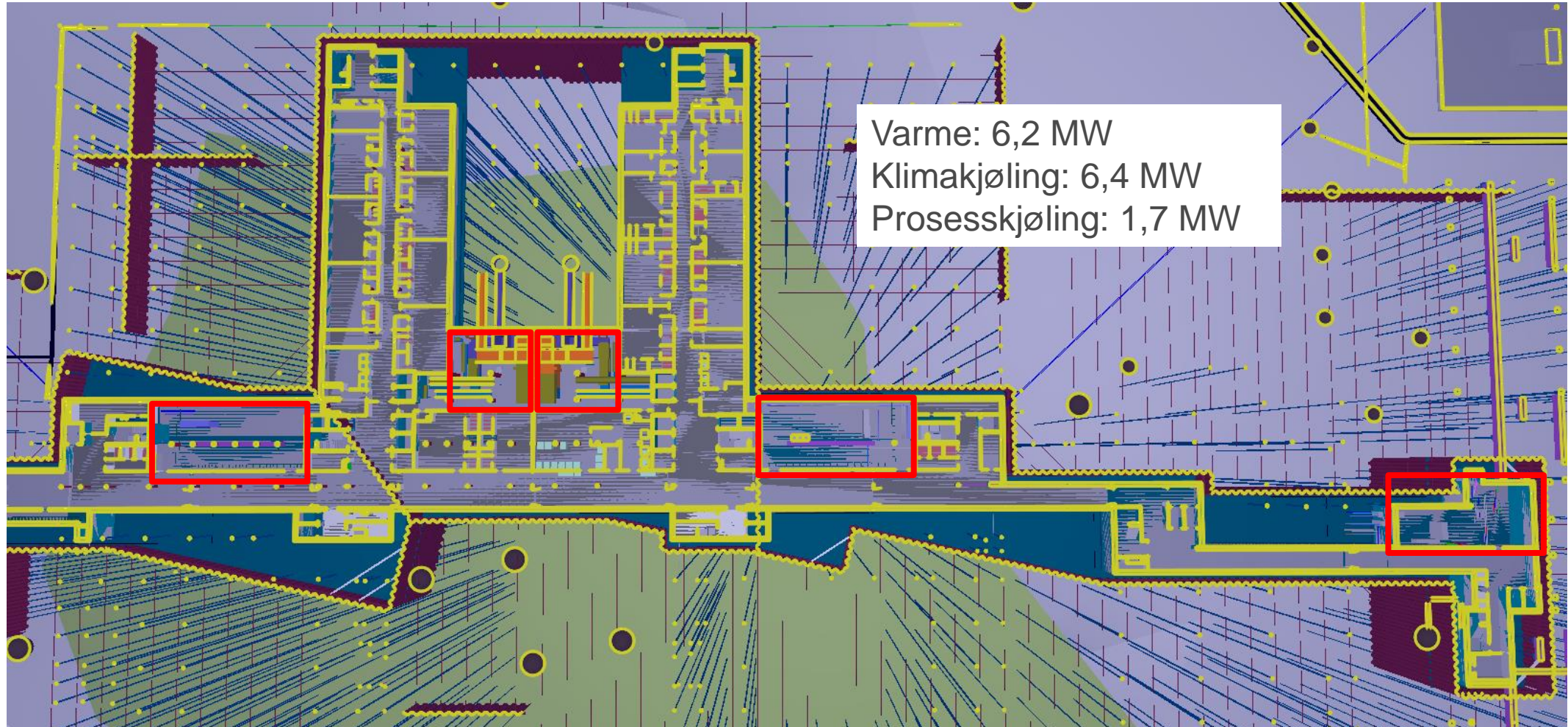

Overordnet infrastruktur for medisinsk gass

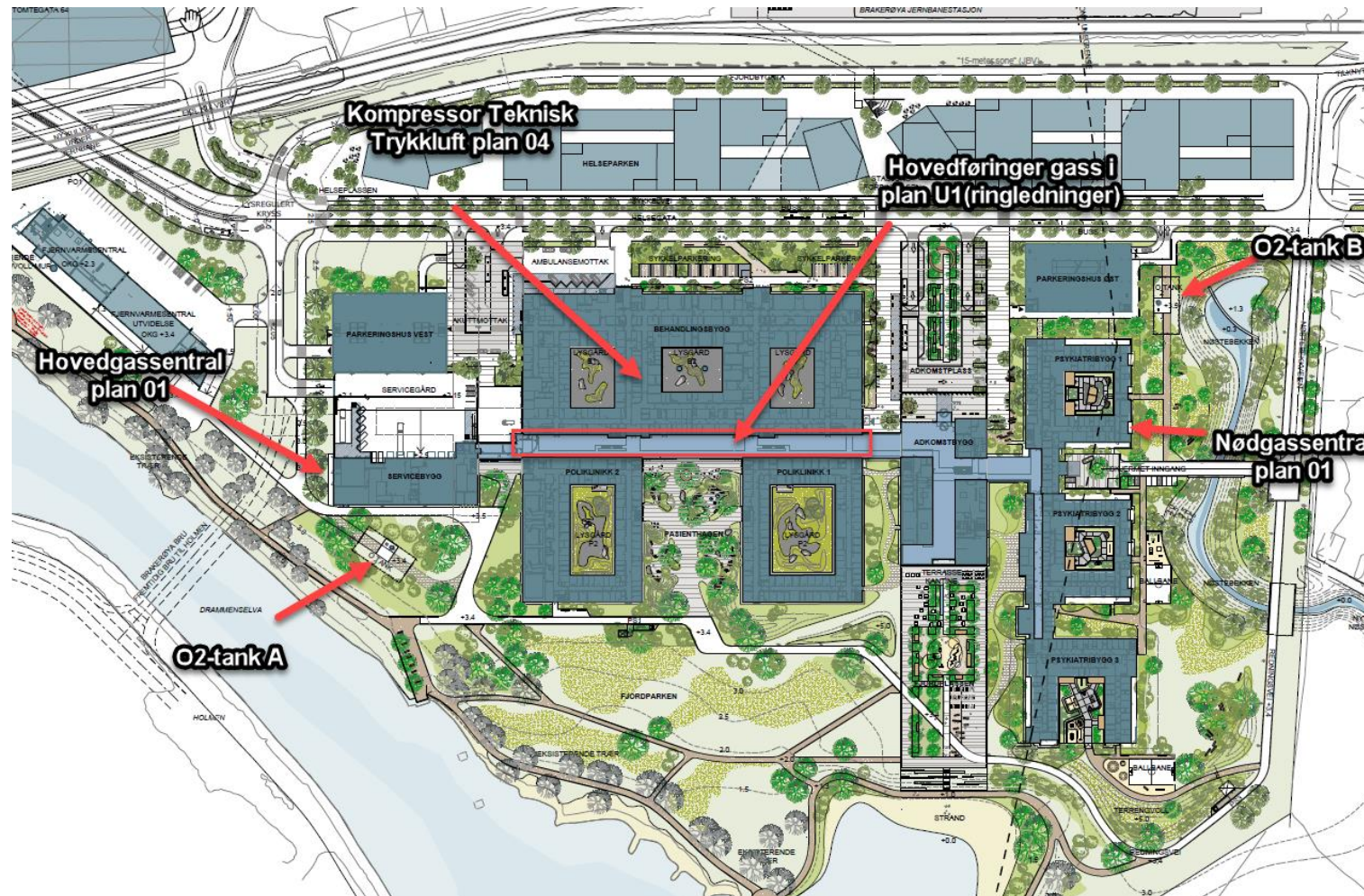

Hovedfordelinger og vertikale sjakter

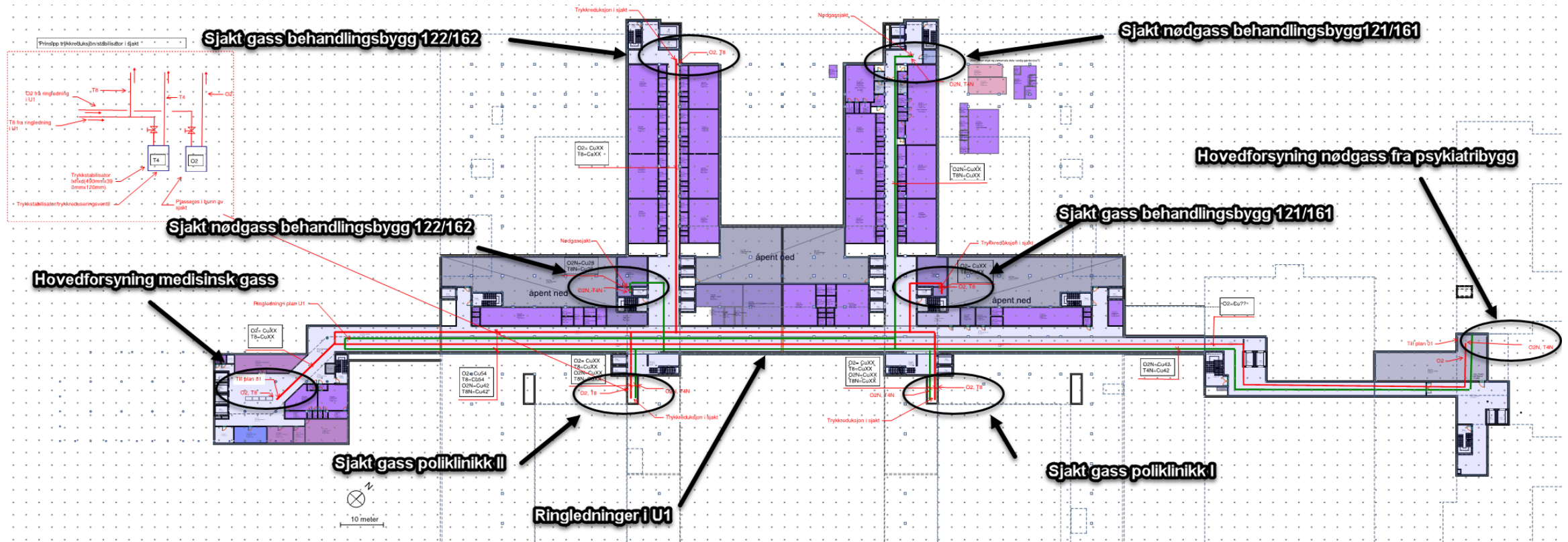

Behandlingsbygg, teknisk rom plan 4
luftmengde: 570.000 m³/h, 60 aggregater
21 operasjonsstuer hvorav 5 ultrarene
Laboratorieavdeling, sterilsentral, akuttmottak og bildediagnostikk

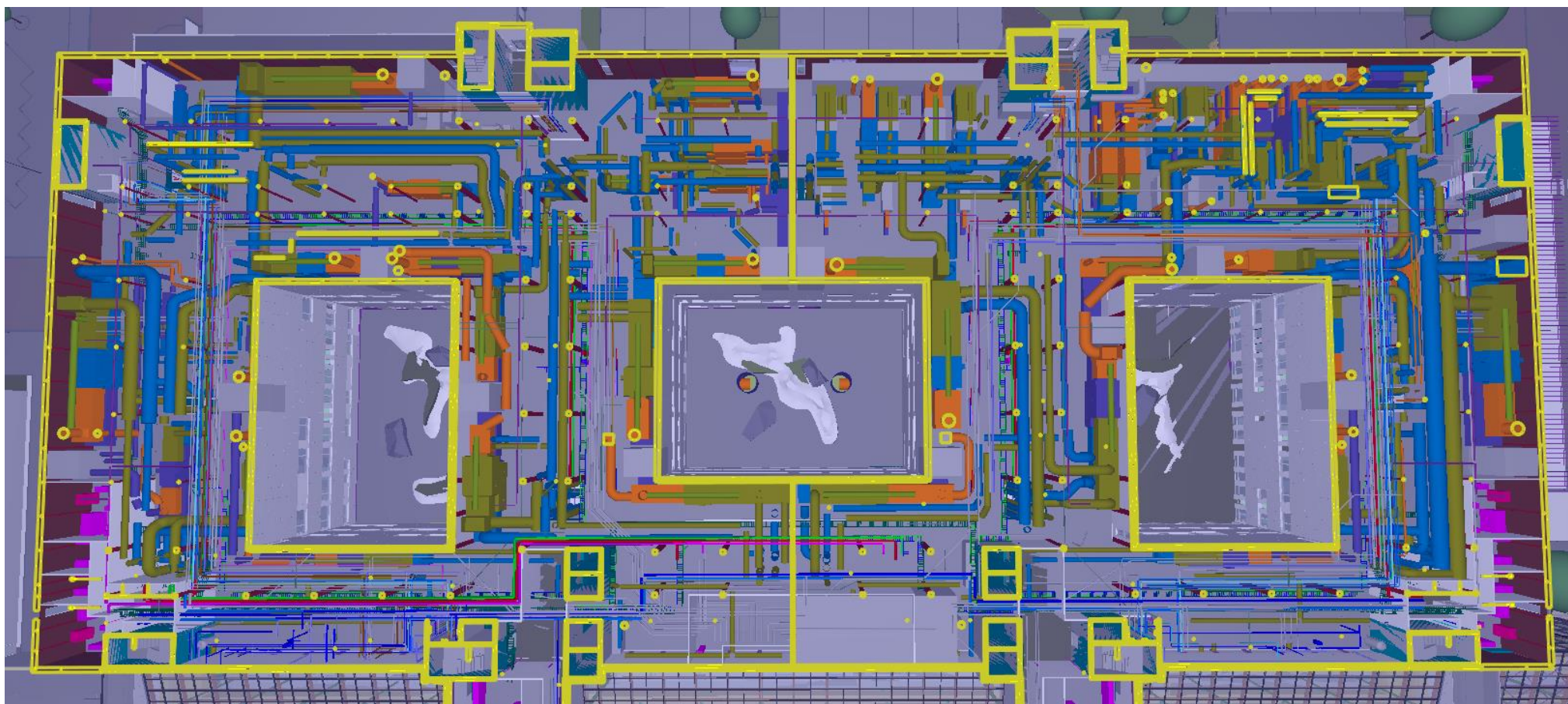

Poliklinikk, teknisk rom plan 4
luftmengde: 250.000 m³/h, 14 aggregater

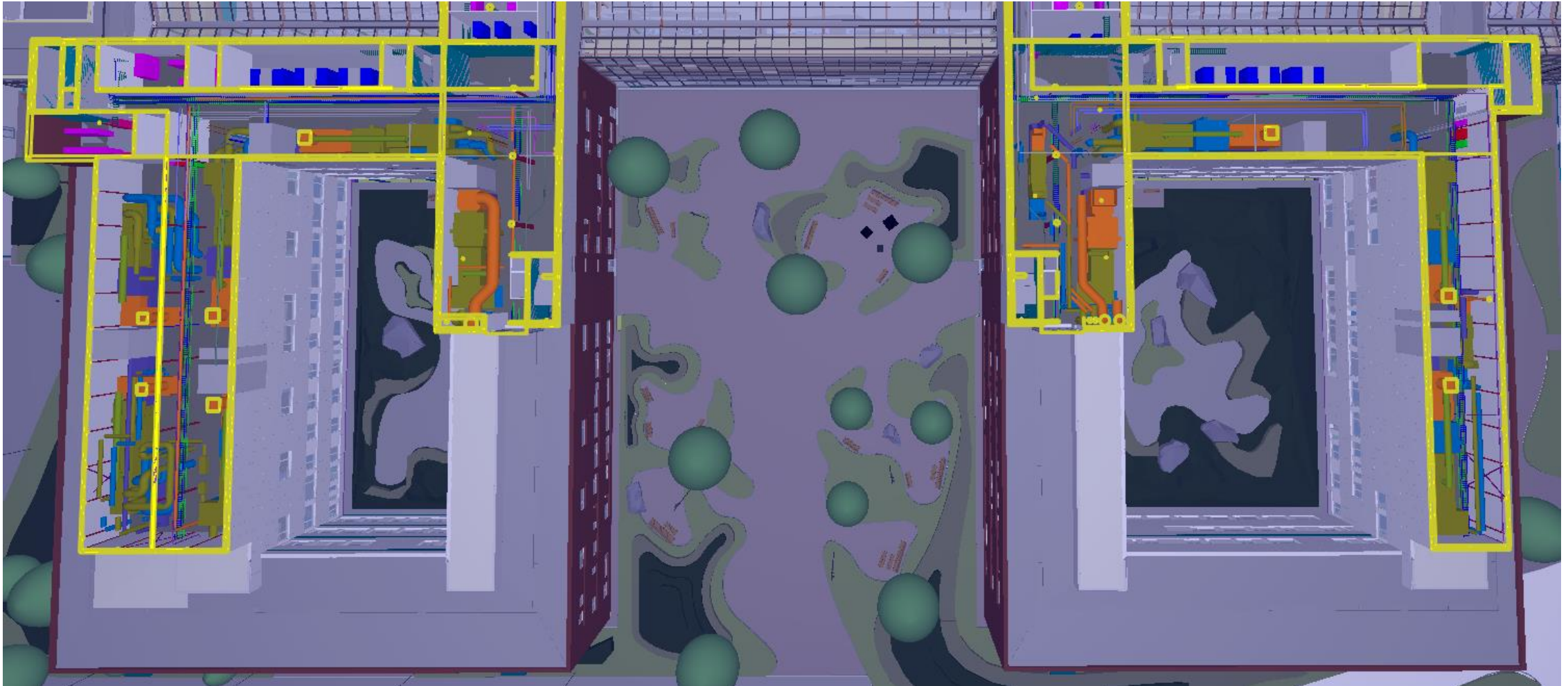

Servicebygg, kjøkken, varemottak avfallssentral og medisinsk gassentral
luftmengde: 30.000 m³/h, 4 aggregater

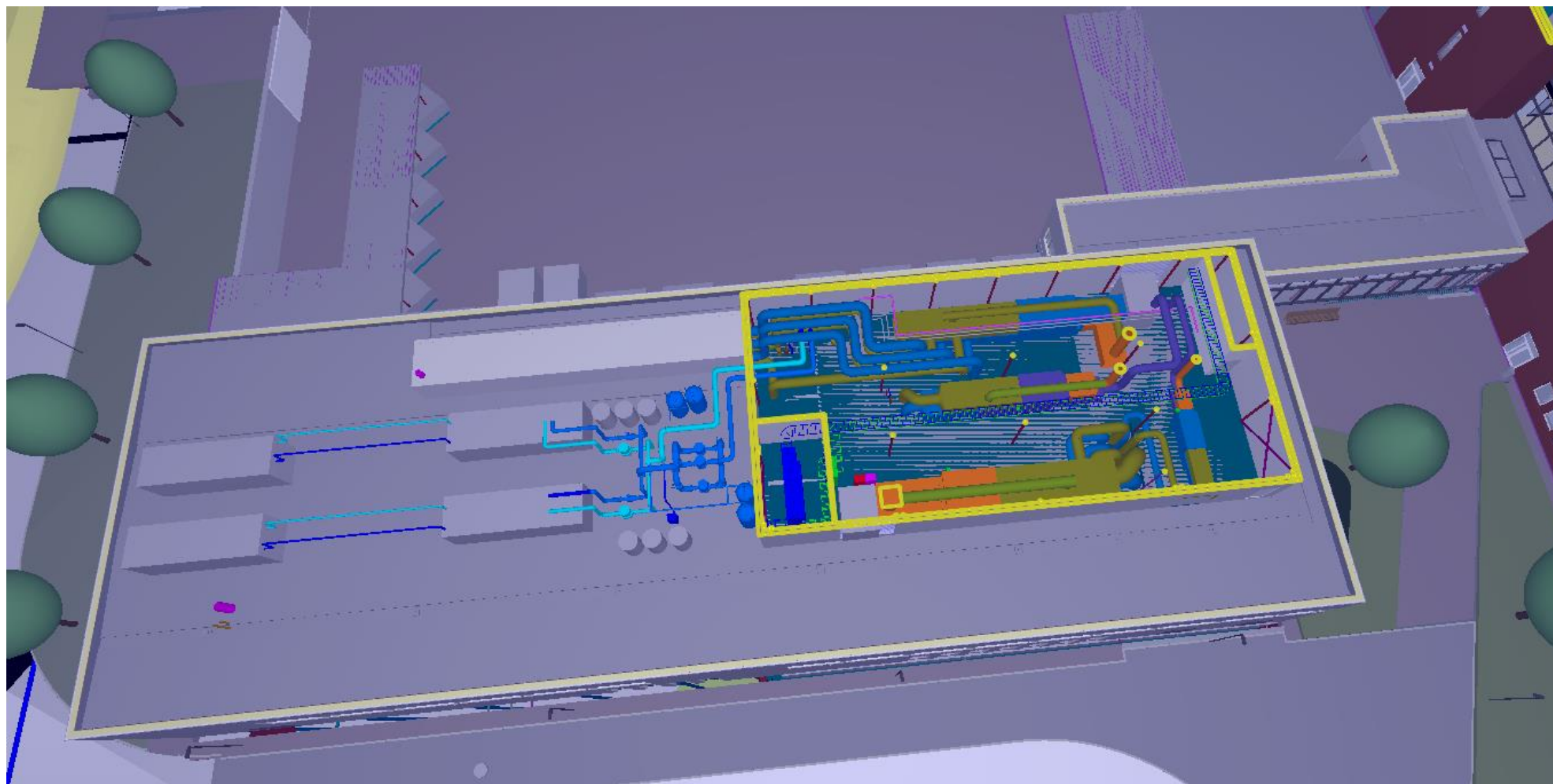

Sengebygg, døgnplasser og støttefunksjoner: 185.000 m³/h, 17 aggregater



Pumpeledning for spillvann fra Odden til Solumstrand rensesanlegg





erichsen-horgen.no