

Mitt forbruk

Vis forbruk for:

Valgte målere/anlegg:

Banebakken 38 (Målnummer 7359992892879982) Skole -> Målerkonstant: 400

| | | | | | | |
|----------------------|--|-------|--|--------------------|--------------------------------------|---|
| Velg periode: | <input type="text" value="Hele 2018"/> | eller | <input type="text" value="Velg dato"/> | Vis i graf: | <input type="text" value="Forbruk"/> | <input checked="" type="checkbox"/> Sammenligning |
|----------------------|--|-------|--|--------------------|--------------------------------------|---|

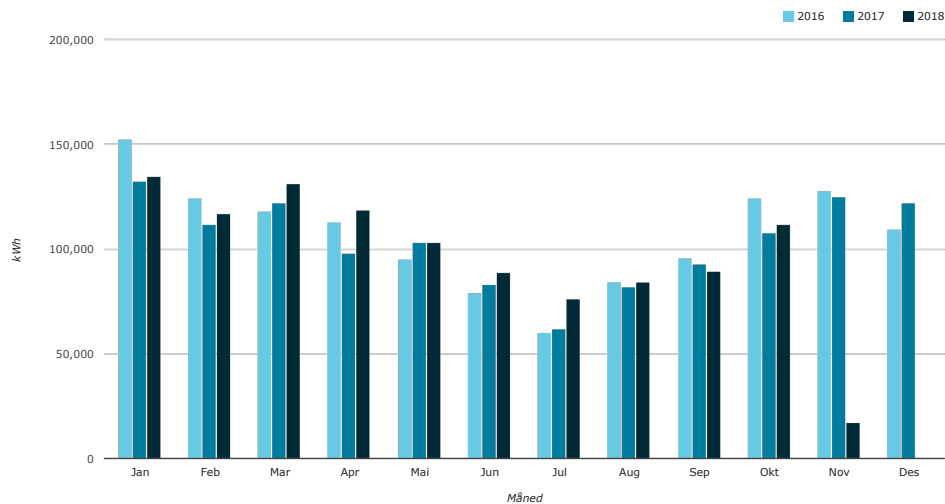

| | Periode | Forbruk | Forbruk pr dag | Høyeste time forbruk | Laveste time forbruk |
|-----------|-----------------------------|--|----------------|----------------------|----------------------|
| 2018 | 01. jan 2018 - 31. des 2018 | * (Forbruk så langt i 2018) 1 071 348,646 kWh | 2 943,266 kWh | 420,000 kWh | 0,000 kWh |
| November | 01. nov 2018 - 06. nov 2018 | 17 016,800 kWh | 2 836,133 kWh | 349,600 kWh | 73,200 kWh |
| Oktober | 01. okt 2018 - 31. okt 2018 | 111 540,800 kWh | 3 598,090 kWh | 376,400 kWh | 59,200 kWh |
| September | 01. sep 2018 - 30. sep 2018 | 89 352,800 kWh | 2 978,427 kWh | 292,400 kWh | 51,600 kWh |
| August | 01. aug 2018 - 31. aug 2018 | 84 251,600 kWh | 2 717,794 kWh | 274,800 kWh | 52,800 kWh |
| Juli | 01. jul 2018 - 31. jul 2018 | 76 367,600 kWh | 2 463,471 kWh | 235,600 kWh | 51,600 kWh |
| Juni | 01. jun 2018 - 30. jun 2018 | 88 907,046 kWh | 2 963,568 kWh | 352,000 kWh | 40,863 kWh |
| Mai | 01. mai 2018 - 31. mai 2018 | 102 888,000 kWh | 3 318,968 kWh | 376,000 kWh | 48,000 kWh |
| April | 01. apr 2018 - 30. apr 2018 | 118 368,000 kWh | 3 945,600 kWh | 408,000 kWh | 72,000 kWh |
| Mars | 01. mar 2018 - 31. mar 2018 | 131 140,000 kWh | 4 230,323 kWh | 396,000 kWh | 76,000 kWh |
| Uke 13 | 26. mar 2018 - 31. mar 2018 | 21 500,000 kWh | 3 583,333 kWh | 248,000 kWh | 84,000 kWh |
| Uke 12 | 19. mar 2018 - 25. mar 2018 | 29 344,000 kWh | 4 192,000 kWh | 392,000 kWh | 76,000 kWh |
| Uke 11 | 12. mar 2018 - 18. mar 2018 | 31 728,000 kWh | 4 532,571 kWh | 396,000 kWh | 96,000 kWh |
| | 18.mar | 3 352,000 kWh | | | |
| | 17.mar | 2 960,000 kWh | | | |
| | 16.mar | 5 132,000 kWh | | | |

| Periode | | Forbruk | Forbruk pr dag | Høyeste time forbruk | Laveste time forbruk |
|---------|-----------------------------|-------------------|----------------|----------------------|----------------------|
| 15.mar | | 5 280,000 kWh | | | |
| 24.00 | | 128,000 kWh | | | |
| 23.00 | | 104,000 kWh | | | |
| 22.00 | | 128,000 kWh | | | |
| 21.00 | | 144,000 kWh | | | |
| 20.00 | | 148,000 kWh | | | |
| 19.00 | | 160,000 kWh | | | |
| 18.00 | | 152,000 kWh | | | |
| 17.00 | | 156,000 kWh | | | |
| 16.00 | | 300,000 kWh | | | |
| 15.00 | | 340,000 kWh | | | |
| 14.00 | | 372,000 kWh | | | |
| 13.00 | | 360,000 kWh | | | |
| 12.00 | | 352,000 kWh | | | |
| 11.00 | | 372,000 kWh | | | |
| 10.00 | | 348,000 kWh | | | |
| 09.00 | | 340,000 kWh | | | |
| 08.00 | | 308,000 kWh | | | |
| 07.00 | | 288,000 kWh | | | |
| 06.00 | | 224,000 kWh | | | |
| 05.00 | | 128,000 kWh | | | |
| 04.00 | | 100,000 kWh | | | |
| 03.00 | | 116,000 kWh | | | |
| 02.00 | | 108,000 kWh | | | |
| 01.00 | | 104,000 kWh | | | |
| 14.mar | | 4 684,000 kWh | | | |
| 13.mar | | 5 192,000 kWh | | | |
| 12.mar | | 5 128,000 kWh | | | |
| Uke 10 | 05. mar 2018 - 11. mar 2018 | 32 136,000 kWh | 4 590,857 kWh | 368,000 kWh | 88,000 kWh |
| Uke 9 | 01. mar 2018 - 04. mar 2018 | 16 432,000 kWh | 4 108,000 kWh | 384,000 kWh | 96,000 kWh |
| Februar | 01. feb 2018 - 28. feb 2018 | 117 008,000 kWh | 4 178,857 kWh | 368,000 kWh | 76,000 kWh |
| Januar | 01. jan 2018 - 31. jan 2018 | 134 508,000 kWh | 4 338,968 kWh | 420,000 kWh | 0,000 kWh |
| 2017 | 01. jan 2017 - 31. des 2017 | 1 242 636,000 kWh | 3 413,835 kWh | 428,000 kWh | 40,000 kWh |
| 2016 | 01. jan 2016 - 31. des 2016 | 1 284 384,000 kWh | 3 518,860 kWh | 436,000 kWh | 40,000 kWh |

* Forbruk så langt i 2018